



HIGHWAY 35 MULTI-USE PATH

CONCEPT DESIGN

ISSUED FOR REVIEW - 90% CONCEPT DESIGN

WSP Project No: CA0003040.0-58

Date: 2024-03-22



LIST OF DRAWINGS

DWG. NO	DESCRIPTION
C001	COVER PAGE
C100	KEY PLAN
C101	SITE PLAN: STA. 10+000 TO 11+390
C102	SITE PLAN: STA. 11+390 TO 12+760
C103	SITE PLAN: STA. 12+760 TO 14+140
C104	SITE PLAN: STA. 14+140 TO 15+510
C105	SITE PLAN: STA. 15+510 TO 16+890
C106	SITE PLAN: STA. 16+890 TO 18+310
C107	SITE PLAN: STA. 18+310 TO 19+650
C108	SITE PLAN: STA. 19+650 TO 21+010
C109	SITE PLAN: STA. 21+010 TO 22+410
C110	SITE PLAN: STA. 22+410 TO 22+760
C901	TYPICAL SECTIONS

We see the future more clearly and design for it today.



WSP Canada Inc. 3772 4 Ave #1, Smithers, BC V0J 2N3 T 250-847-1913 | www.wsp.com

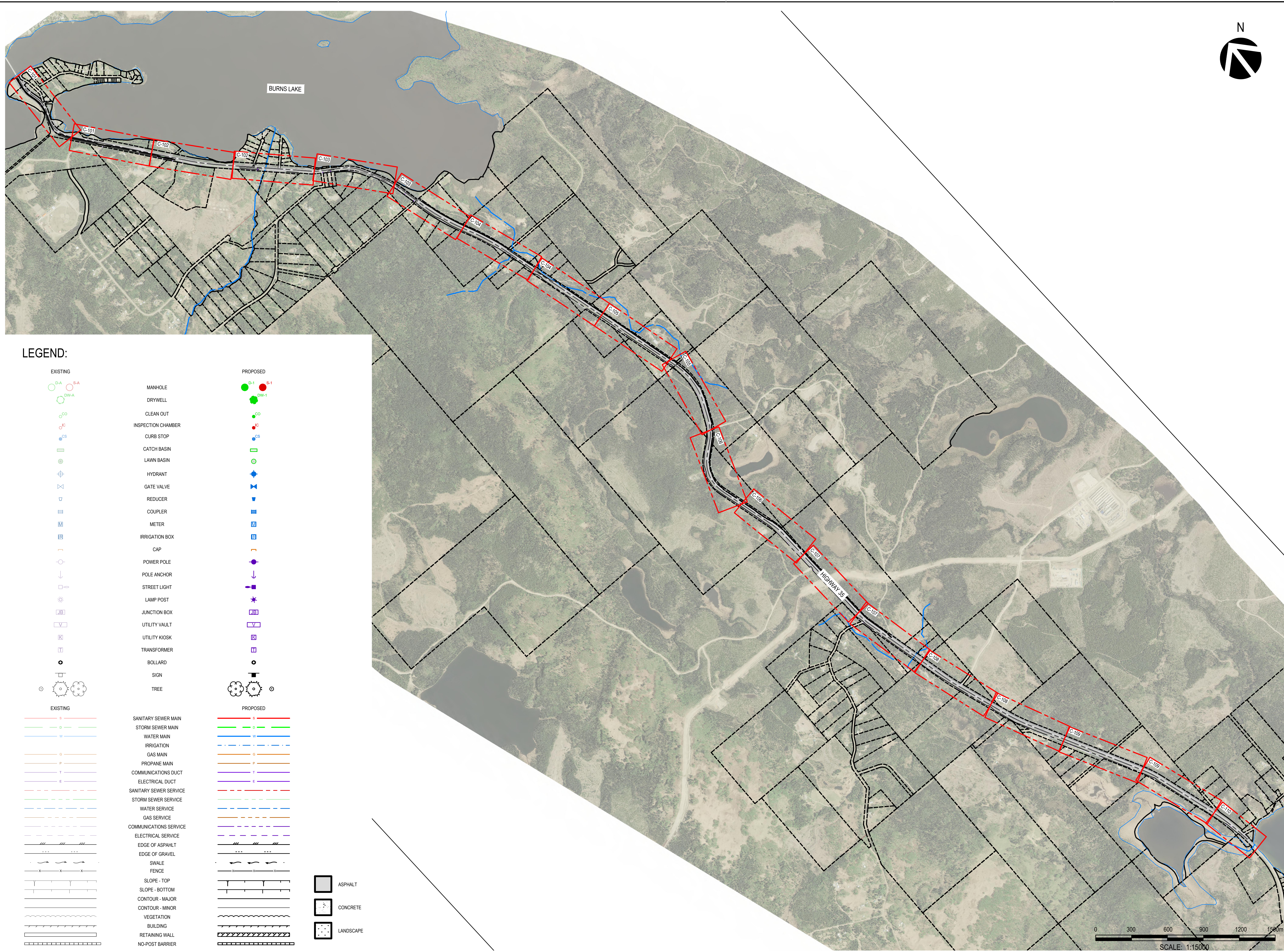

LEGEND:

EXISTING		PROPOSED	
	MANHOLE		MANHOLE
	DRYWELL		DRYWELL
	CLEAN OUT		CLEAN OUT
	INSPECTION CHAMBER		INSPECTION CHAMBER
	CURB STOP		CURB STOP
	CATCH BASIN		CATCH BASIN
	LAWN BASIN		LAWN BASIN
	HYDRANT		HYDRANT
	GATE VALVE		GATE VALVE
	REDUCER		REDUCER
	COUPLER		COUPLER
	METER		METER
	IRRIGATION BOX		IRRIGATION BOX
	CAP		CAP
	POWER POLE		POWER POLE
	POLE ANCHOR		POLE ANCHOR
	STREET LIGHT		STREET LIGHT
	LAMP POST		LAMP POST
	JUNCTION BOX		JUNCTION BOX
	UTILITY VAULT		UTILITY VAULT
	UTILITY KIOSK		UTILITY KIOSK
	TRANSFORMER		TRANSFORMER
	BOLLARD		BOLLARD
	SIGN		SIGN
	TREE		TREE
	SANITARY SEWER MAIN		SANITARY SEWER MAIN
	STORM SEWER MAIN		STORM SEWER MAIN
	WATER MAIN		WATER MAIN
	IRRIGATION		IRRIGATION
	GAS MAIN		GAS MAIN
	PROPANE MAIN		PROPANE MAIN
	COMMUNICATIONS DUCT		COMMUNICATIONS DUCT
	ELECTRICAL DUCT		ELECTRICAL DUCT
	SANITARY SEWER SERVICE		SANITARY SEWER SERVICE
	STORM SEWER SERVICE		STORM SEWER SERVICE
	WATER SERVICE		WATER SERVICE
	GAS SERVICE		GAS SERVICE
	COMMUNICATIONS SERVICE		COMMUNICATIONS SERVICE
	ELECTRICAL SERVICE		ELECTRICAL SERVICE
	EDGE OF ASPHALT		EDGE OF ASPHALT
	EDGE OF GRAVEL		EDGE OF GRAVEL
	SWALE		SWALE
	FENCE		FENCE
	SLOPE - TOP		SLOPE - TOP
	SLOPE - BOTTOM		SLOPE - BOTTOM
	CONTOUR - MAJOR		CONTOUR - MAJOR
	CONTOUR - MINOR		CONTOUR - MINOR
	VEGETATION		VEGETATION
	BUILDING		BUILDING
	RETAINING WALL		RETAINING WALL
	NO-POST BARRIER		NO-POST BARRIER
	ASPHALT		CONCRETE
	LANDSCAPE		

REVISION:

REV	DATE	DESCRIPTION	BY
0A	2024-03-22	ISSUED FOR REVIEW - 90% CONCEPT DESIGN	KG

SEAL:

DISCLAIMER: THIS DRAWING AND DESIGN IS COPYRIGHT PROTECTED WHICH SHALL NOT BE USED, REPRODUCED OR REVISED WITHOUT WRITTEN PERMISSION BY WSP. THE CONTRACTOR SHALL CHECK AND VERIFY ALL DIMENSIONS AND UTILITY LOCATIONS AND REPORT ALL ERRORS AND OMISSIONS PRIOR TO COMMENCING WORK.

COPYRIGHT: WSP Canada Inc.

ORIGINAL SCALE: 1:15000
DATE: 2024-03-22

APPROVED BY: ALLAN KINDRAT
CHECKED BY: ALEX NEMETHY
DRAWN BY (OPTIONAL): KIRAN GREWAL

IF THIS BAR IS NOT 25mm LONG, ADJUST YOUR PLOTTING SCALE.

25mm

DISCIPLINE:

WSP Canada Inc.
3772 4 Ave #1, Smithers, BC V0J 2N3
T 250.847.1913 | www.wsp.com

PROJECT NUMBER: CA0003040.0-58
CLIENT:

REGIONAL DISTRICT OF BULKLEY-NECHAKO

CLIENT REF. # --

PROJECT: **HIGHWAY 35 MULTI-USE PATH**

TITLE: **SITE PLAN**

DRAWING NUMBER: **C100** | REV: **0A**

C:\Users\jgibson\OneDrive\Desktop\2024\03\22\CA0003040.0-58 - 2024-03-22 10:03 AM
 FILE: m:\2024\03\22\CA0003040.0-58 - 2024-03-22 10:03 AM
 C:\Users\jgibson\OneDrive\Desktop\2024\03\22\CA0003040.0-58 - 2024-03-22 10:03 AM

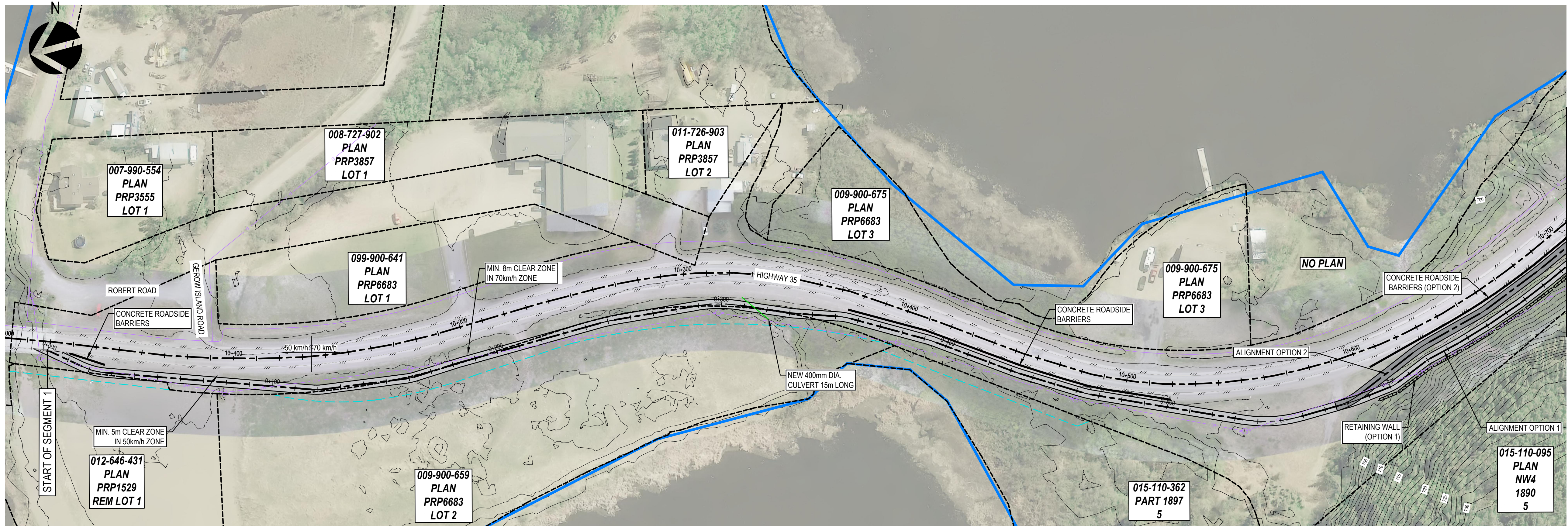

REVISION:

NO.	DATE	DESCRIPTION	BY
0A	2024-03-22	ISSUED FOR REVIEW - 90% CONCEPT DESIGN	JG

SEAL:

DISCLAIMER: THIS DRAWING AND DESIGN IS COPYRIGHT PROTECTED WHICH SHALL NOT BE USED, REPRODUCED OR REVISED WITHOUT WRITTEN PERMISSION BY WSP. THE CONTRACTOR SHALL CHECK AND VERIFY ALL DIMENSIONS AND UTILITY LOCATIONS AND REPORT ALL ERRORS AND OMISSIONS PRIOR TO COMMENCING WORK.

ORIGINAL SCALE: 1:1000
 APPROVED BY: ALLAN KINDRAT
 CHECKED BY: ALEX NEMETHY
 DRAWN BY (OPTIONAL): KIRAN GREWAL

DATE: 2024-03-22
 IF THIS BAR IS NOT 25mm LONG, ADJUST YOUR PLOTTING SCALE.

25mm

DISCIPLINE:

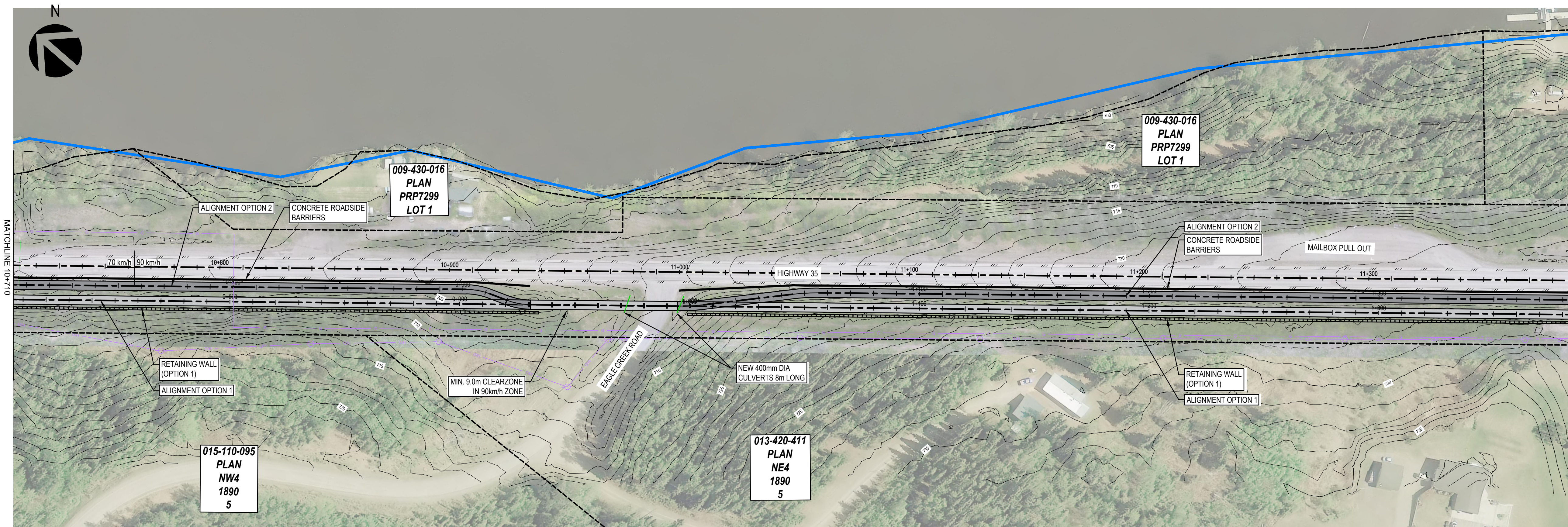

wsp

WSP Canada Inc.
 3772 4 Ave #1, Smithers, BC V0J 2N3
 T 250.847.1913 | www.wsp.com

PROJECT NUMBER: CA0003040.0-58
 CLIENT:

REGIONAL DISTRICT OF BULKLEY-NECHAKO

CLIENT REF. # --

PROJECT:

HIGHWAY 35 MULTI-USE PATH

TITLE:

SITE PLAN
 STA. 10+000 TO 11+390

DRAWING NUMBER: C101
 REV: 0A

C:\Users\jg\OneDrive\Documents\2024\03\22\10+000 to 11+390\10+000 to 11+390.dwg
 FILE: m:\2024\03\22\10+000 to 11+390\10+000 to 11+390.dwg
 PLOT: 2024-03-22 10:28 AM
 PLOTTER: HP DesignJet T1100

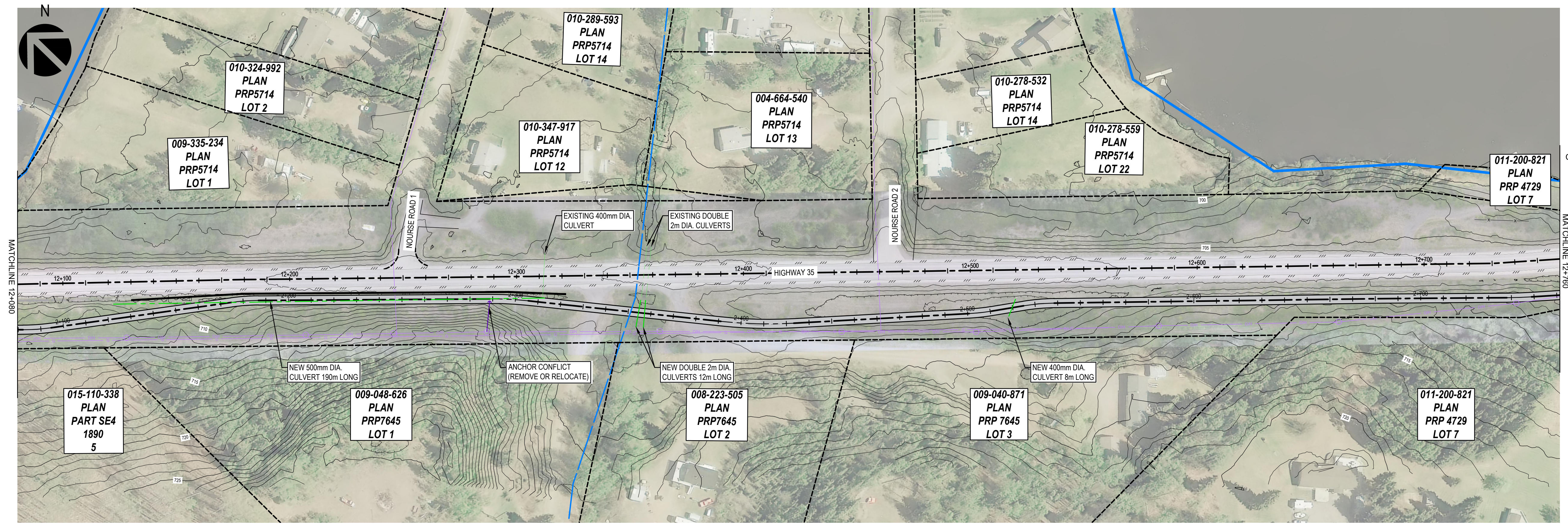
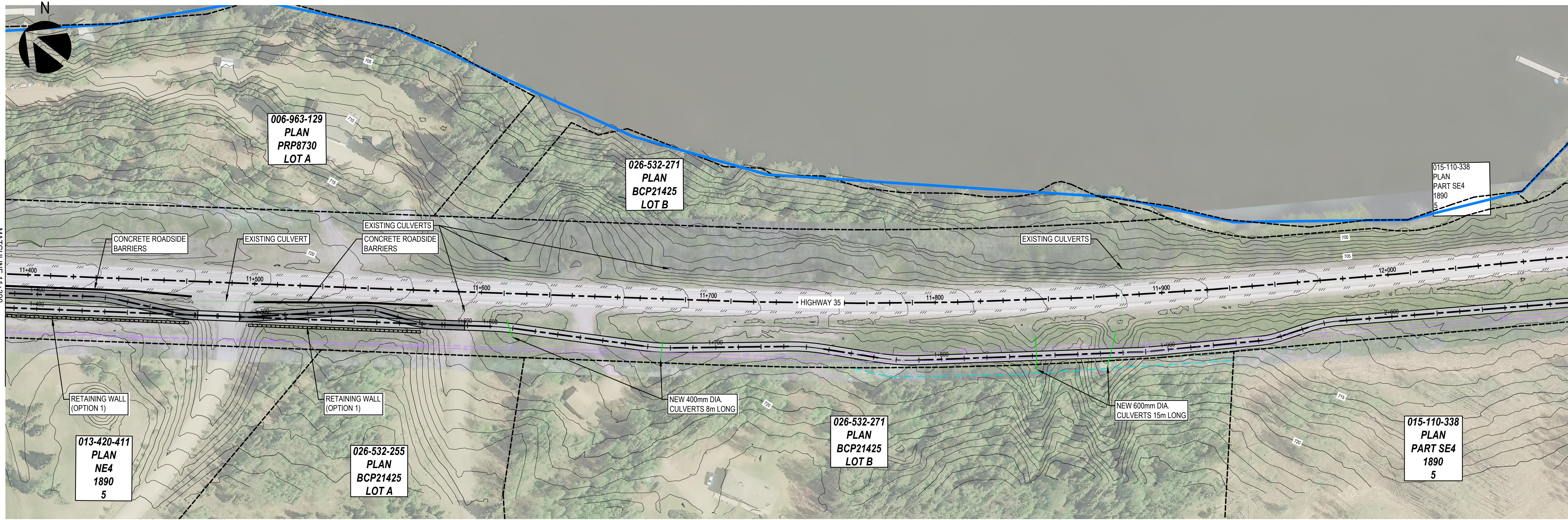

REVISION:

NO.	DATE	DESCRIPTION	BY
0A	2024-03-22	ISSUED FOR REVIEW - 90% CONCEPT DESIGN	KG
REV	DATE	DESCRIPTION	BY

SEAL:

DISCLAIMER: THIS DRAWING AND DESIGN IS COPYRIGHT PROTECTED WHICH SHALL NOT BE USED, REPRODUCED OR REVISED WITHOUT WRITTEN PERMISSION BY WSP. THE CONTRACTOR SHALL CHECK AND VERIFY ALL DIMENSIONS AND UTILITY LOCATIONS AND REPORT ALL ERRORS AND OMISSIONS PRIOR TO COMMENCING WORK.

ORIGINAL SCALE: 1:1000
 APPROVED BY: ALLAN KINDRAT
 CHECKED BY: ALEX NEMETHY
 DRAWN BY (OPTIONAL): KIRAN GREWAL

DATE: 2024-03-22
 IF THIS BAR IS NOT 25mm LONG, ADJUST YOUR PLOTTING SCALE.
 25mm

DISCIPLINE:

WSP

WSP Canada Inc.
 37724 Ave #1, Smithers, BC V0J 2N3
 T 250.847.1913 | www.wsp.com

PROJECT NUMBER: CA0003040.0-58
 CLIENT: REGIONAL DISTRICT OF BULKLEY-NECHAKO
 CLIENT REF. #: --

PROJECT: HIGHWAY 35 MULTI-USE PATH
 TITLE: SITE PLAN
 STA. 11+390 TO 12+760

DRAWING NUMBER: C102
 REV: 0A

C:\Users\jacob.bourne\OneDrive\Work\Projects\2024\Highway 35 Multi-Use Path\Drawings\Site Plan\11+390 to 12+760.dwg
 FILE: m:\2024\20240304\00-58_road_hwy_35_multiuse_path\05_sheets\05030400-58_site_plan_1000_scale.dwg
 C:\Users\jacob.bourne\OneDrive\Work\Projects\2024\Highway 35 Multi-Use Path\Drawings\Site Plan\11+390 to 12+760.dwg

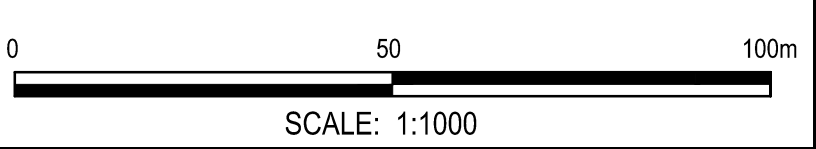
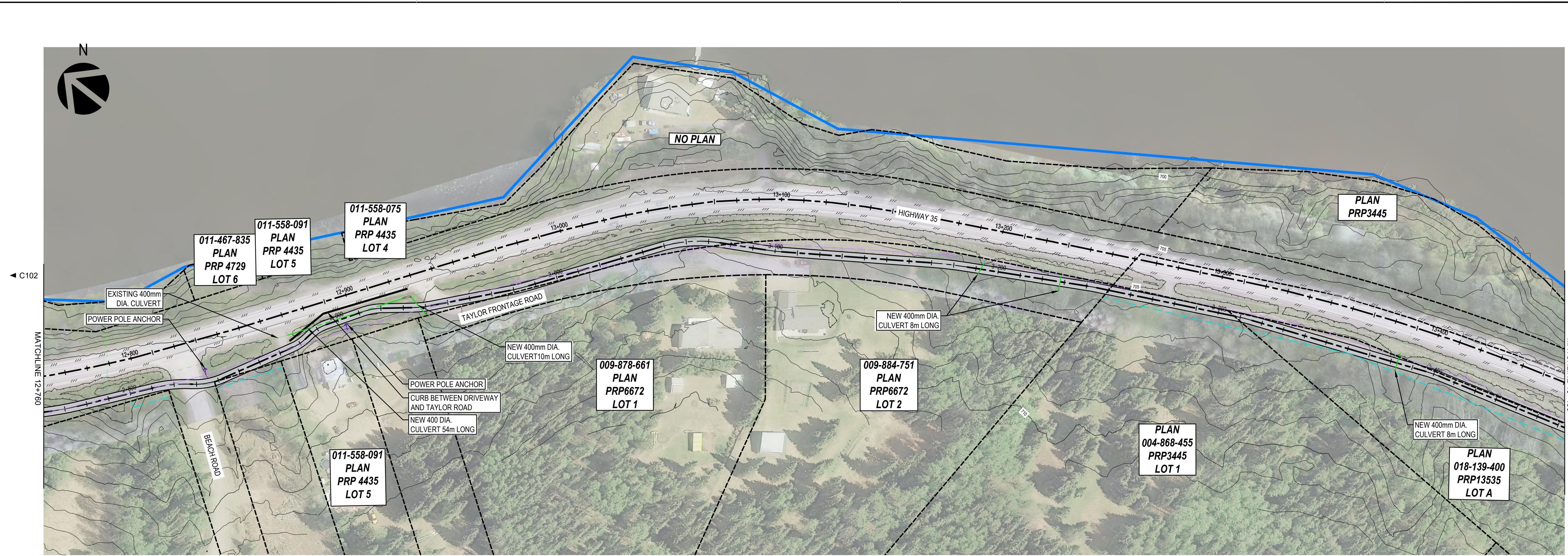

REVISION:

NO.	DATE	DESCRIPTION	BY
0A	2024-03-22	ISSUED FOR REVIEW - 90% CONCEPT DESIGN	JG

SEAL:

DISCLAIMER: THIS DRAWING AND DESIGN IS COPYRIGHT PROTECTED WHICH SHALL NOT BE USED, REPRODUCED OR REVISED WITHOUT WRITTEN PERMISSION BY WSP. THE CONTRACTOR SHALL CHECK AND VERIFY ALL DIMENSIONS AND UTILITY LOCATIONS AND REPORT ALL ERRORS AND OMISSIONS PRIOR TO COMMENCING WORK.

ORIGINAL SCALE: 1:1000	DATE: 2024-03-22
APPROVED BY: ALLAN KINDRAT	IF THIS BAR IS NOT 25mm LONG, ADJUST YOUR PLOTTING SCALE.
CHECKED BY: ALEX NEMETHY	
DRAWN BY (OPTIONAL): KIRAN GREWAL	

DISCIPLINE:

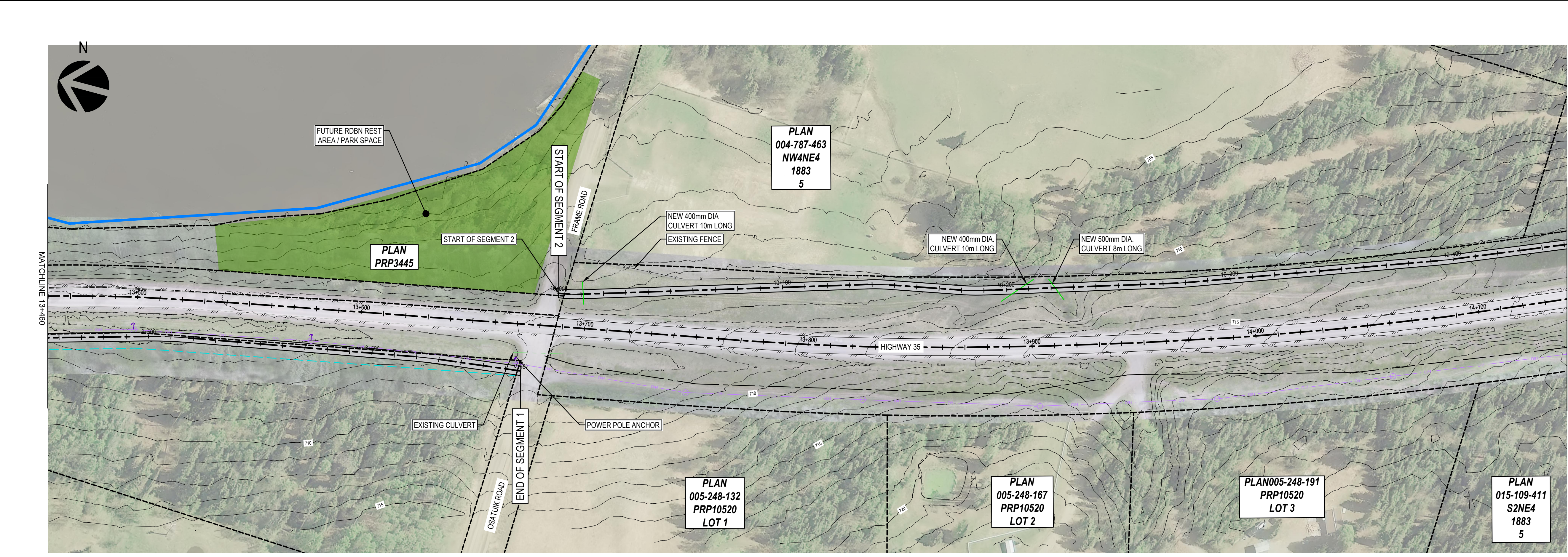

wsp

WSP Canada Inc.
3772 4 Ave #1, Smithers, BC V0J 2N3
T 250.847.1913 | www.wsp.com

PROJECT NUMBER: CA0003040.0-58
CLIENT:

**REGIONAL DISTRICT OF
BULKLEY-NECHAKO**

CLIENT REF. #: --

PROJECT:
HIGHWAY 35 MULTI-USE PATH

TITLE:
SITE PLAN
STA. 12+760 TO 14+140

DRAWING NUMBER: C103	REV. 0A
--------------------------------	-------------------

C:\B:\wsp_bc_in\partitions\our\amb\dwg\12+760-14+140.dwg
 FILE: m:\2023\100303040\0-58 - rdns Hwy 35 map\05 - technical\05 - site plans\1000 scale.dwg
 2024/03/22 10:14 AM

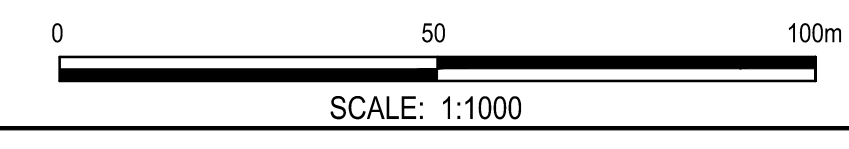
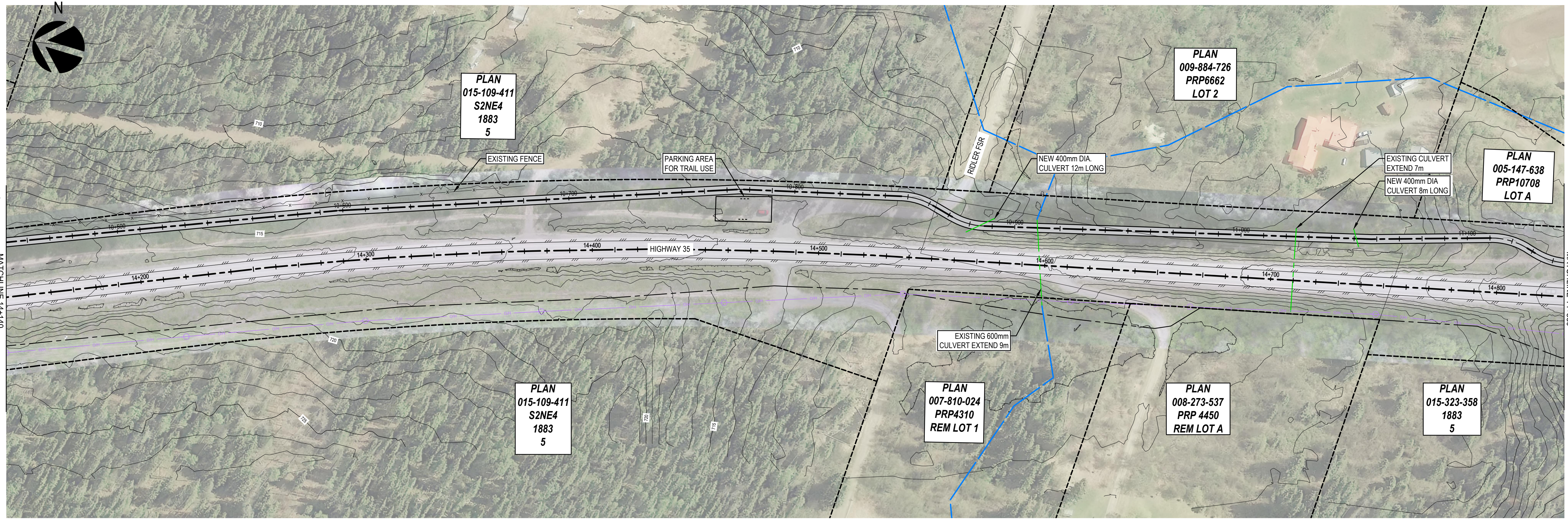

REVISION:

NO.	DATE	DESCRIPTION	BY
0A	2024-03-22	ISSUED FOR REVIEW - 90% CONCEPT DESIGN	KG
REV	DATE	DESCRIPTION	BY

SEAL:

DISCLAIMER: THIS DRAWING AND DESIGN IS COPYRIGHT PROTECTED WHICH SHALL NOT BE USED, REPRODUCED OR REVISED WITHOUT WRITTEN PERMISSION BY WSP. THE CONTRACTOR SHALL CHECK AND VERIFY ALL DIMENSIONS AND UTILITY LOCATIONS AND REPORT ALL ERRORS AND OMISSIONS PRIOR TO COMMENCING WORK.

ORIGINAL SCALE: 1:1000
 APPROVED BY: ALLAN KINDRAT
 CHECKED BY: ALEX NEMETHY
 DRAWN BY (OPTIONAL): KIRAN GREWAL

DATE: 2024-03-22
 IF THIS BAR IS NOT 25mm LONG, ADJUST YOUR PLOTTING SCALE.

25mm

DISCIPLINE:

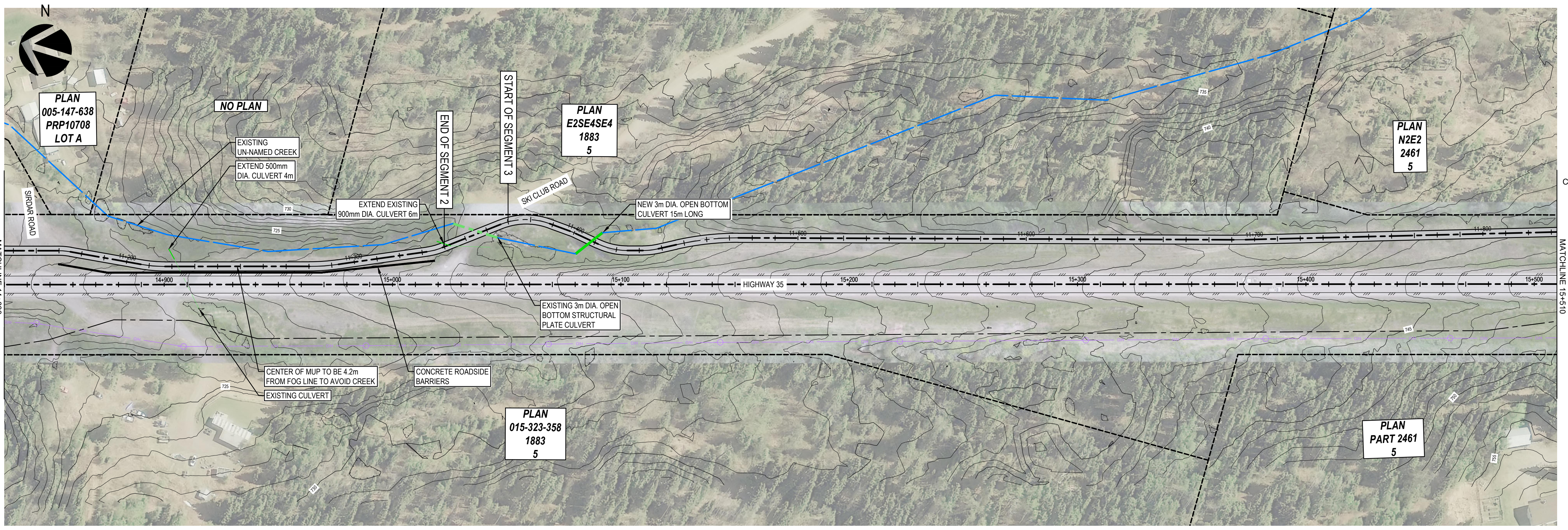

C:\B:\wsp_bc\in\part\hour\amb\20240322\150530\3400-08_10h_hwy_35_mup\05_tech\mup_05_3400-08_10h_hwy_35_mup.dwg
 FILE: m:20240322\150530\3400-08_10h_hwy_35_mup\05_tech\mup_05_3400-08_10h_hwy_35_mup.dwg
 C:\B:\wsp_bc\in\part\hour\amb\20240322\150530\3400-08_10h_hwy_35_mup\05_tech\mup_05_3400-08_10h_hwy_35_mup.dwg

WSP Canada Inc.
 3772 4 Ave #1, Smithers, BC V0J 2N3
 T 250.847.1913 | www.wsp.com

PROJECT NUMBER: CA0003040.0-58
 CLIENT:

REGIONAL DISTRICT OF BULKLEY-NECHAKO

PROJECT: HIGHWAY 35 MULTI-USE PATH

TITLE: SITE PLAN
 STA. 14+140 TO 15+510

DRAWING NUMBER: C104
 REV: 0A

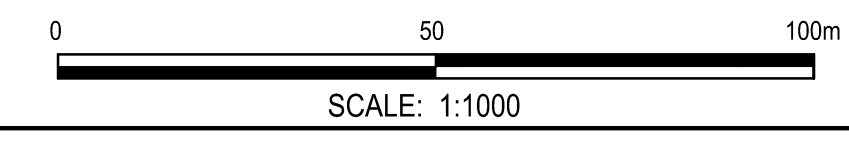
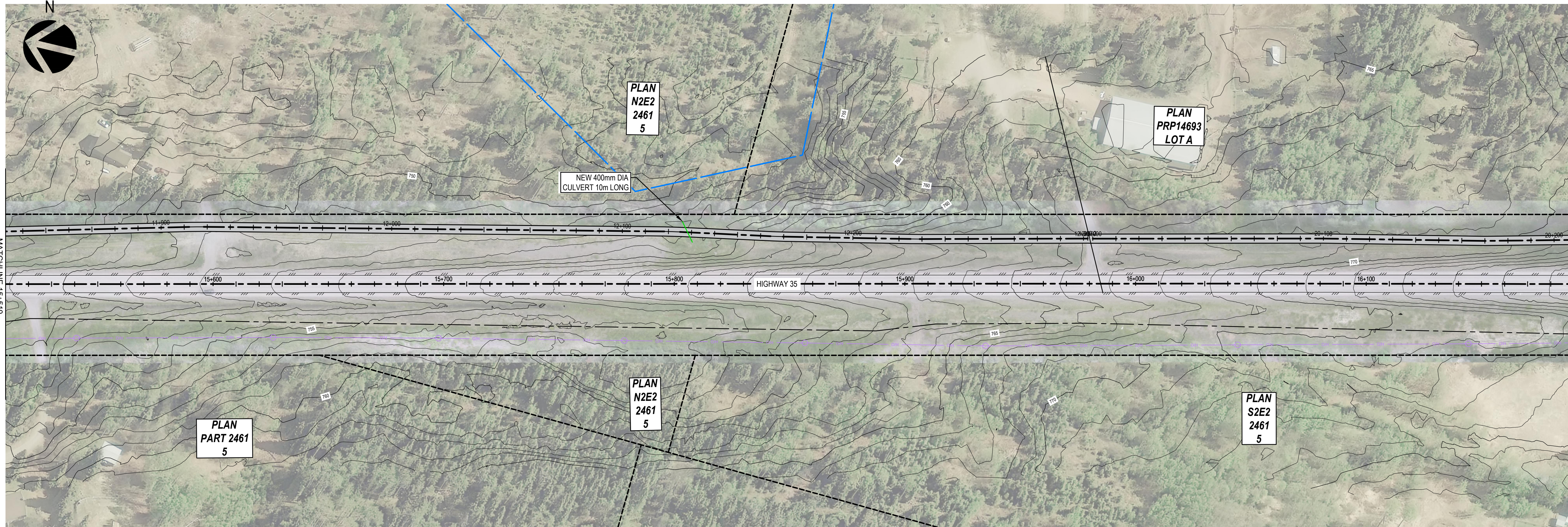

REVISION:

NO.	DATE	DESCRIPTION	BY
0A	2024-03-22	ISSUED FOR REVIEW - 90% CONCEPT DESIGN	KG
REV	DATE	DESCRIPTION	BY

SEAL:

DISCLAIMER: THIS DRAWING AND DESIGN IS COPYRIGHT PROTECTED WHICH SHALL NOT BE USED, REPRODUCED OR REVISED WITHOUT WRITTEN PERMISSION BY WSP. THE CONTRACTOR SHALL CHECK AND VERIFY ALL DIMENSIONS AND UTILITY LOCATIONS AND REPORT ALL ERRORS AND OMISSIONS PRIOR TO COMMENCING WORK.

ORIGINAL SCALE: 1:1000
 APPROVED BY: ALLAN KINDRAT
 CHECKED BY: ALEX NEMETHY
 DRAWN BY (OPTIONAL): KIRAN GREWAL

DATE: 2024-03-22
 IF THIS BAR IS NOT 25mm LONG, ADJUST YOUR PLOTTING SCALE.

DISCIPLINE:

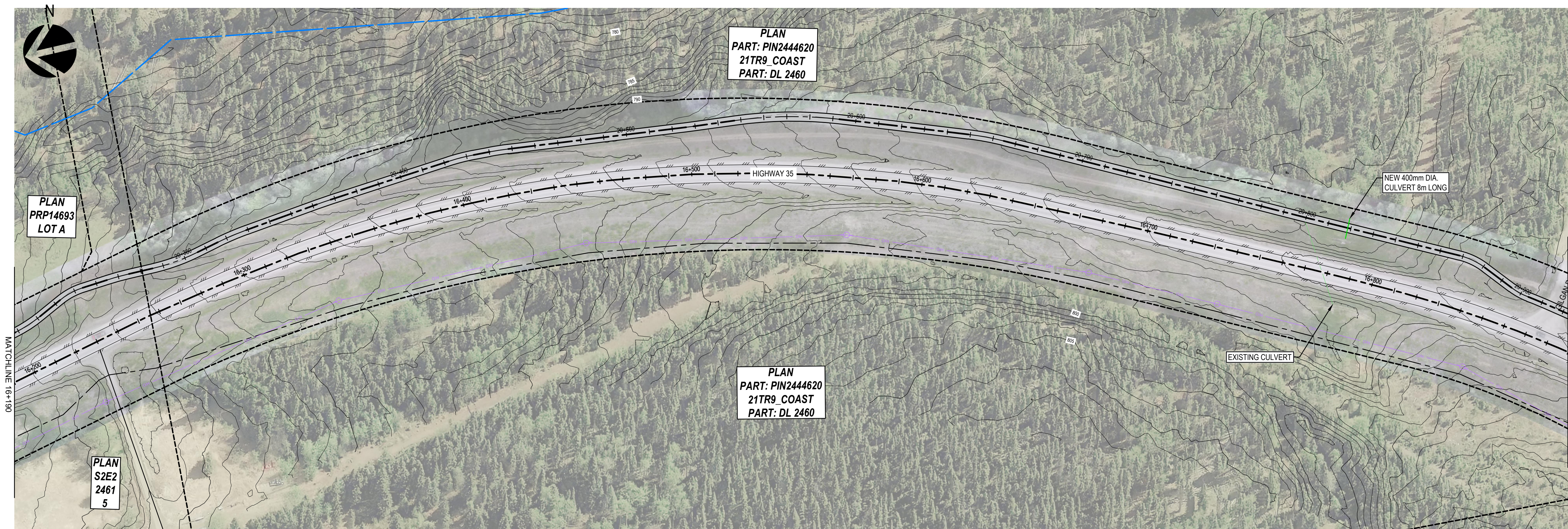

wsp

WSP Canada Inc.
 3772 4 Ave #1, Smithers, BC V0J 2N3
 T 250.847.1913 | www.wsp.com

PROJECT NUMBER: CA0003040.0-58
 CLIENT: REGIONAL DISTRICT OF BULKLEY-NECHAKO
 CLIENT REF. #: --

PROJECT: HIGHWAY 35 MULTI-USE PATH
 TITLE: SITE PLAN
 STA. 15+510 TO 16+890

DRAWING NUMBER: C105
 REV: 0A

C:\Users\jacob.bourne\OneDrive\Documents\2024\03\22\1000\C105.dwg
 FILE: m:\2024\03\22\1000\C105.dwg
 DATE: 2024-03-22 10:22 AM
 PLOT: 2024-03-22 10:22 AM

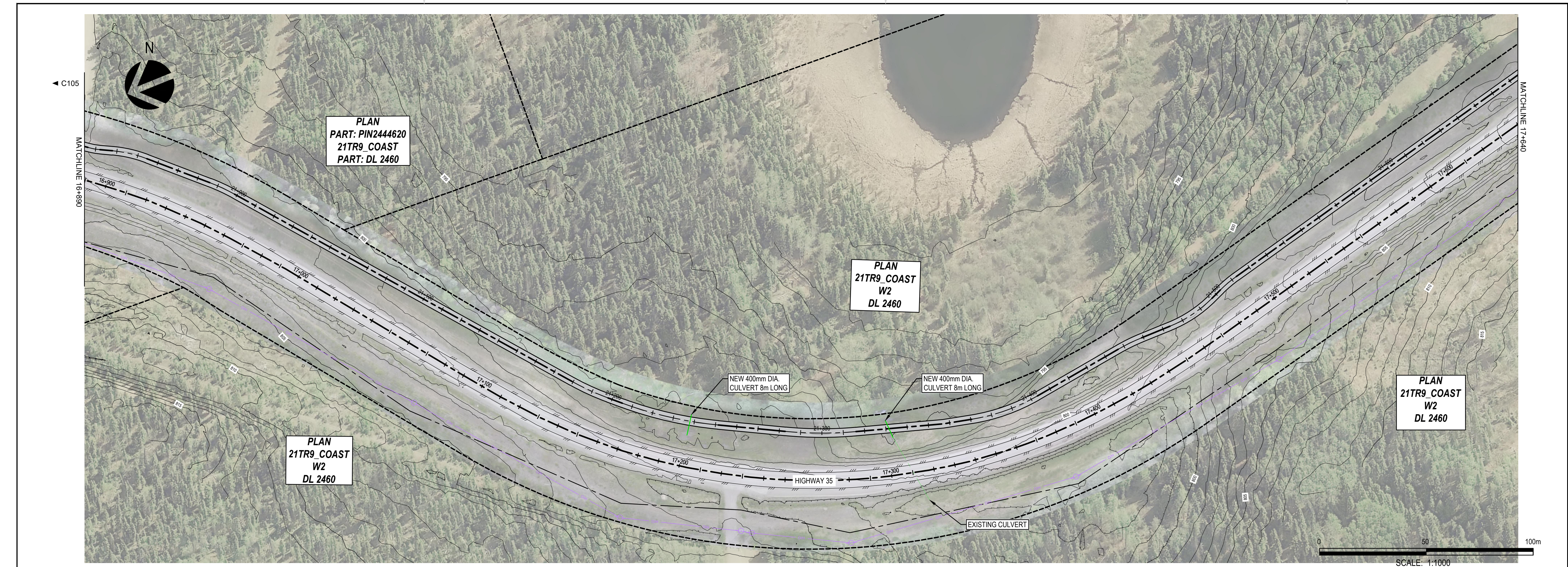

REV	DATE	DESCRIPTION	BY

REV	DATE	DESCRIPTION	BY
0A	2024-03-22	ISSUED FOR REVIEW - 90% CONCEPT DESIGN	KG

SEAL:

DISCLAIMER: THIS DRAWING AND DESIGN IS COPYRIGHT PROTECTED WHICH SHALL NOT BE USED, REPRODUCED OR REVISED WITHOUT WRITTEN PERMISSION BY WSP. THE CONTRACTOR SHALL CHECK AND VERIFY ALL DIMENSIONS AND UTILITY LOCATIONS AND REPORT ALL ERRORS AND OMISSIONS PRIOR TO COMMENCING WORK.

ORIGINAL SCALE: 1:1000
 APPROVED BY: ALLAN KINDRAT
 CHECKED BY: ALEX NEMETHY
 DRAWN BY (OPTIONAL): KIRAN GREWAL

DATE: 2024-03-22
 IF THIS BAR IS NOT 25mm LONG, ADJUST YOUR PLOTTING SCALE.
 25mm

DISCIPLINE:

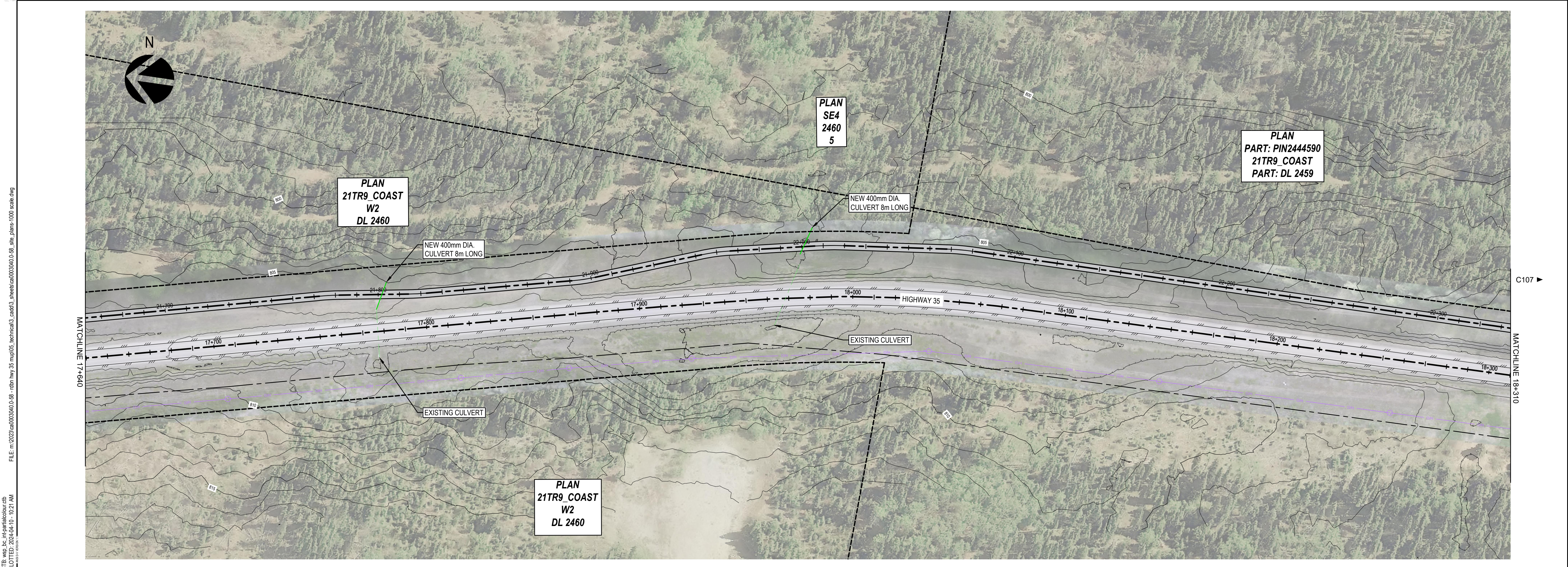

wsp

WSP Canada Inc.
 3772 4 Ave #1, Smithers, BC V0J 2N3
 T 250.847.1913 | www.wsp.com

PROJECT NUMBER: CA0003040.0-58
 CLIENT: REGIONAL DISTRICT OF BULKLEY-NECHAKO
 CLIENT REF. # --

PROJECT: HIGHWAY 35 MULTI-USE PATH

TITLE: SITE PLAN
 STA. 16+890 TO 18+310

DRAWING NUMBER: C106
 REV: 0A

C:\Users\jg\OneDrive\Documents\2024\03\22\C106.dwg
 FILE: m:\2024\03\22\C106.dwg
 PLOT: m:\2024\03\22\C106.dwg
 C:\Users\jg\OneDrive\Documents\2024\03\22\C106.dwg
 C:\Users\jg\OneDrive\Documents\2024\03\22\C106.dwg

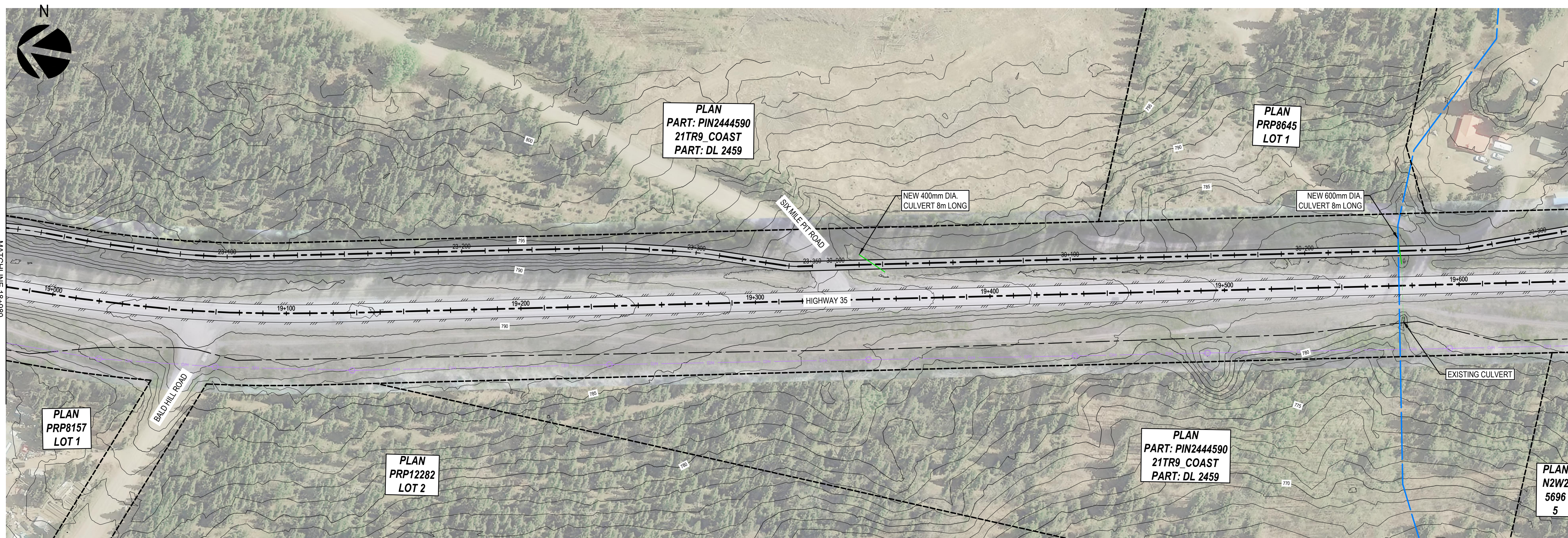
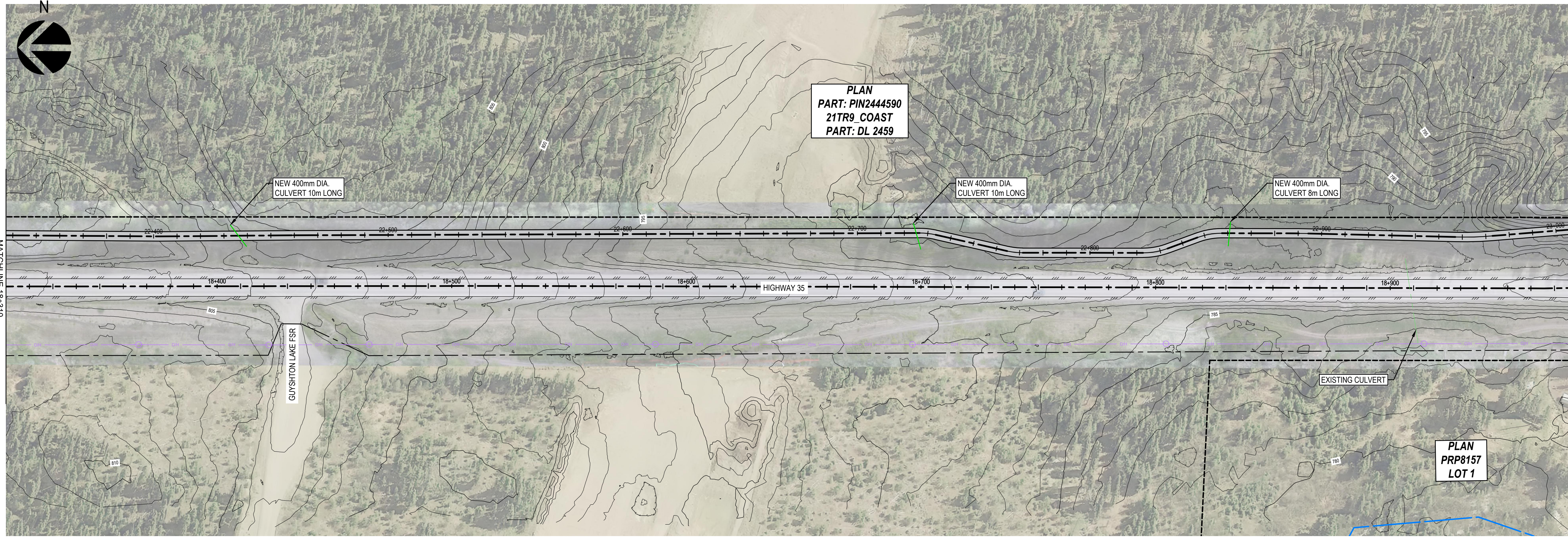

REVISION:

NO	DATE	DESCRIPTION	BY
0A	2024-03-22	ISSUED FOR REVIEW - 90% CONCEPT DESIGN	KG
REV	DATE	DESCRIPTION	BY

SEAL:

DISCLAIMER: THIS DRAWING AND DESIGN IS COPYRIGHT PROTECTED WHICH SHALL NOT BE USED, REPRODUCED OR REVISED WITHOUT WRITTEN PERMISSION BY WSP. THE CONTRACTOR SHALL CHECK AND VERIFY ALL DIMENSIONS AND UTILITY LOCATIONS AND REPORT ALL ERRORS AND OMISSIONS PRIOR TO COMMENCING WORK.

ORIGINAL SCALE: 1:1000
 APPROVED BY: ALLAN KINDRAT
 CHECKED BY: ALEX NEMETHY
 DRAWN BY (OPTIONAL): KIRAN GREWAL

DATE: 2024-03-22
 IF THIS BAR IS NOT 25mm LONG, ADJUST YOUR PLOTTING SCALE.

DISCIPLINE:



WSP Canada Inc.
 3772 4 Ave #1, Smithers, BC V0J 2N3
 T 250.847.1913 | www.wsp.com

PROJECT NUMBER: CA0003040.0-58

CLIENT:

REGIONAL DISTRICT OF BULKLEY-NECHAKO

CLIENT REF. #: --

PROJECT: HIGHWAY 35 MULTI-USE PATH

TITLE: SITE PLAN
 STA. 18+310 TO 19+650

DRAWING NUMBER: C107
 REV: 0A

C:\B:\wsp_bc\in\part\hour\amb\2024\03\24\18+310-19+650.dwg
 FILE: m:\2024\03\24\18+310-19+650.dwg
 PLOT: 2024-03-22 10:23 AM
 PLOTTER: HP DesignJet T1100e

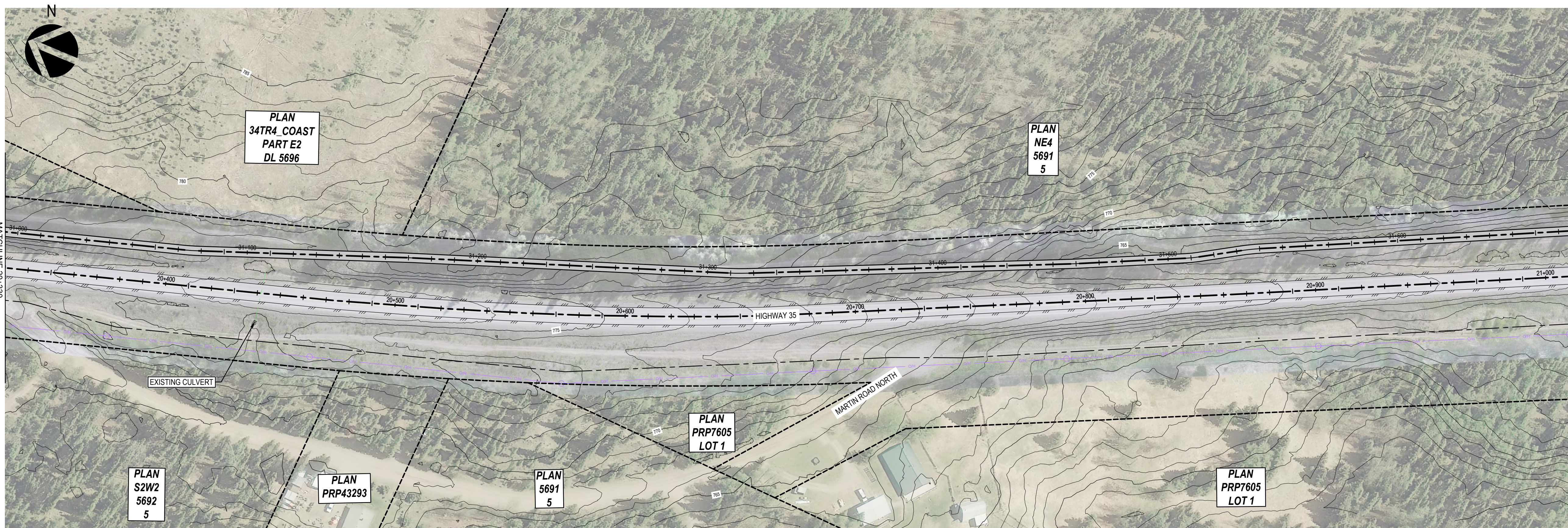
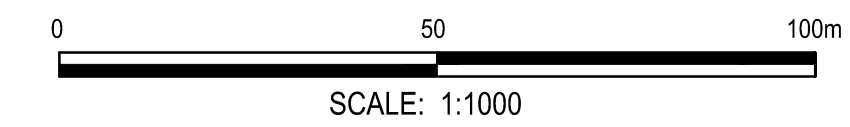
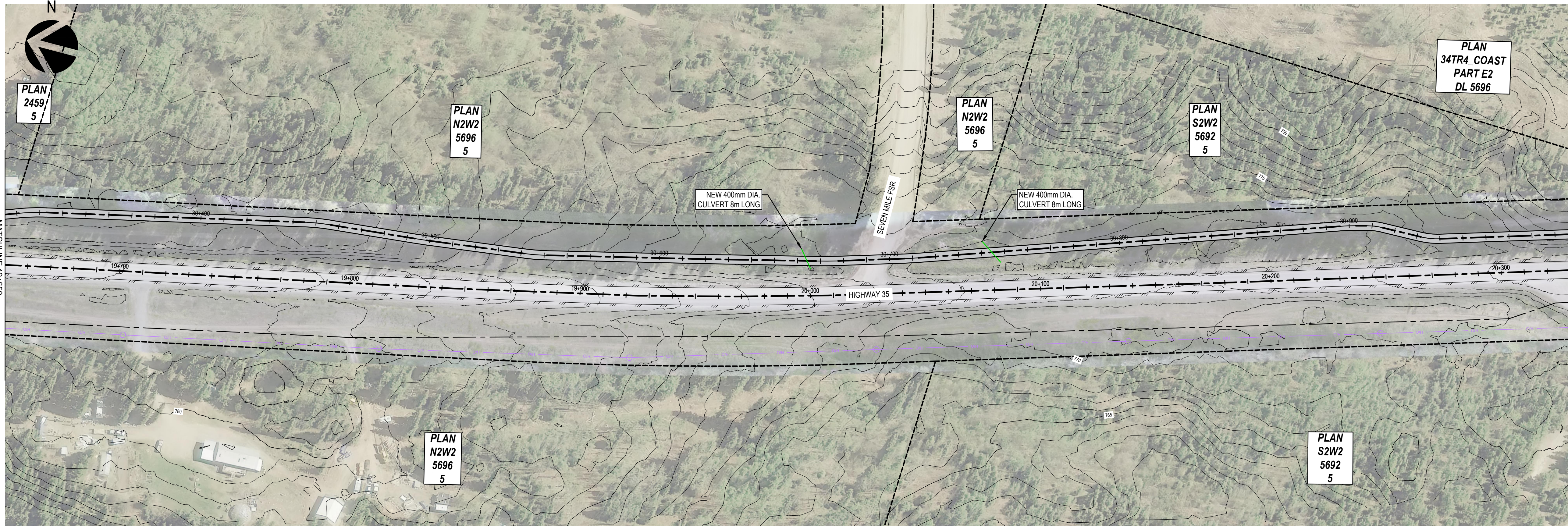

REVISION:

NO.	DATE	DESCRIPTION	BY
0A	2024-03-22	ISSUED FOR REVIEW - 90% CONCEPT DESIGN	KG
REV	DATE	DESCRIPTION	BY

SEAL:

DISCLAIMER: THIS DRAWING AND DESIGN IS COPYRIGHT PROTECTED WHICH SHALL NOT BE USED, REPRODUCED OR REVISED WITHOUT WRITTEN PERMISSION BY WSP. THE CONTRACTOR SHALL CHECK AND VERIFY ALL DIMENSIONS AND UTILITY LOCATIONS AND REPORT ALL ERRORS AND OMISSIONS PRIOR TO COMMENCING WORK.

ORIGINAL SCALE: 1:1000
 APPROVED BY: ALLAN KINDRAT
 CHECKED BY: ALEX NEMETHY
 DRAWN BY (OPTIONAL): KIRAN GREWAL

DATE: 2024-03-22
 IF THIS BAR IS NOT 25mm LONG, ADJUST YOUR PLOTTING SCALE.

DISCIPLINE:



WSP Canada Inc.
 3772 4 Ave #1, Smithers, BC V0J 2N3
 T 250.847.1913 | www.wsp.com

PROJECT NUMBER: CA0003040.0-58

CLIENT:
REGIONAL DISTRICT OF BULKLEY-NECHAKO

CLIENT REF. # --

PROJECT:
HIGHWAY 35 MULTI-USE PATH

TITLE:
SITE PLAN
 STA. 19+650 TO 21+010

DRAWING NUMBER: **C108** REV: **0A**

C:\Users\jgibson\OneDrive\Desktop\2024\03\22\19+650 to 21+010\19+650 to 21+010.dwg
 FILE: m:\2024\03\22\19+650 to 21+010\19+650 to 21+010.dwg
 C:\Users\jgibson\OneDrive\Desktop\2024\03\22\19+650 to 21+010\19+650 to 21+010.dwg
 2024-03-22 10:17:25 AM

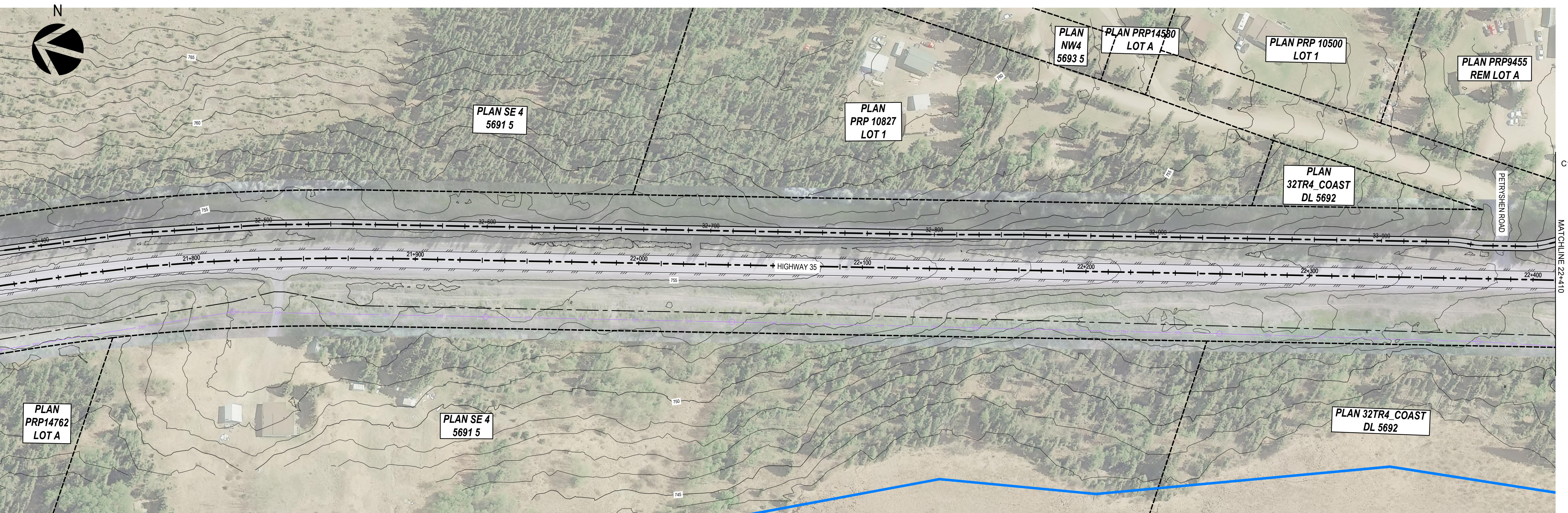
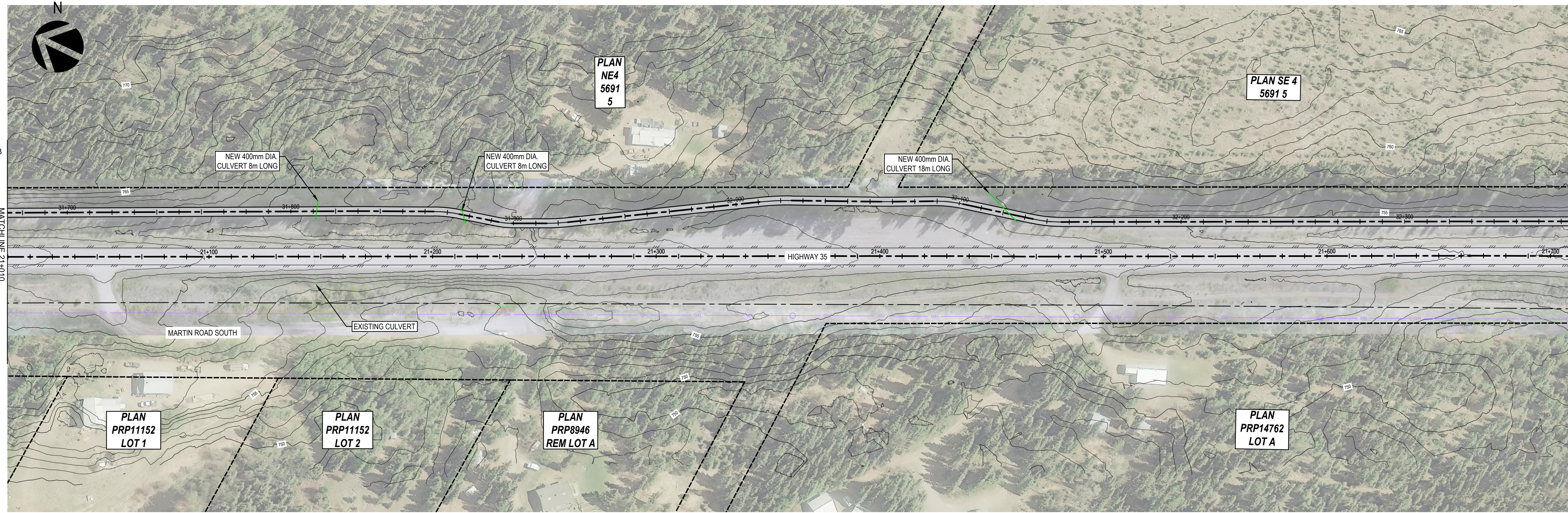

REVISION:

NO.	DATE	DESCRIPTION	BY
0A	2024-03-22	ISSUED FOR REVIEW - 90% CONCEPT DESIGN	KG

SEAL:

DISCLAIMER: THIS DRAWING AND DESIGN IS COPYRIGHT PROTECTED WHICH SHALL NOT BE USED, REPRODUCED OR REVISED WITHOUT WRITTEN PERMISSION BY WSP. THE CONTRACTOR SHALL CHECK AND VERIFY ALL DIMENSIONS AND UTILITY LOCATIONS AND REPORT ALL ERRORS AND OMISSIONS PRIOR TO COMMENCING WORK.

ORIGINAL SCALE: 1:1000
 APPROVED BY: ALLAN KINDRAT
 CHECKED BY: ALEX NEMETHY
 DRAWN BY (OPTIONAL): KIRAN GREWAL

DATE: 2024-03-22
 IF THIS BAR IS NOT 25mm LONG, ADJUST YOUR PLOTTING SCALE.

25mm

DISCIPLINE:



WSP Canada Inc.
 3772 4 Ave #1, Smithers, BC V0J 2N3
 T 250.847.1913 | www.wsp.com

PROJECT NUMBER: CA0003040.0-58

CLIENT:
REGIONAL DISTRICT OF BULKLEY-NECHAKO

CLIENT REF. # --

PROJECT:
HIGHWAY 35 MULTI-USE PATH

TITLE:
SITE PLAN
 STA. 21+010 TO 22+410

DRAWING NUMBER: **C109**

REV: **0A**

C:\Users\jacob\OneDrive\Desktop\2024\03\20240322\032203\032203_058_sht_plans_1000_scale.dwg
 FILE: m:\2024\03\20240322\032203_058_sht_plans_1000_scale.dwg
 C:\Users\jacob\OneDrive\Desktop\2024\03\20240322\032203_058_sht_plans_1000_scale.dwg
 2024/03/22 10:17:21 AM

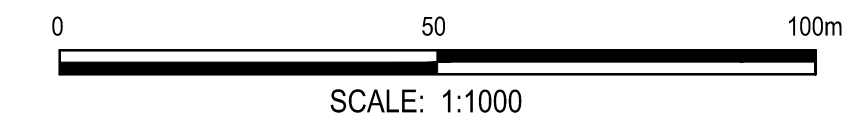
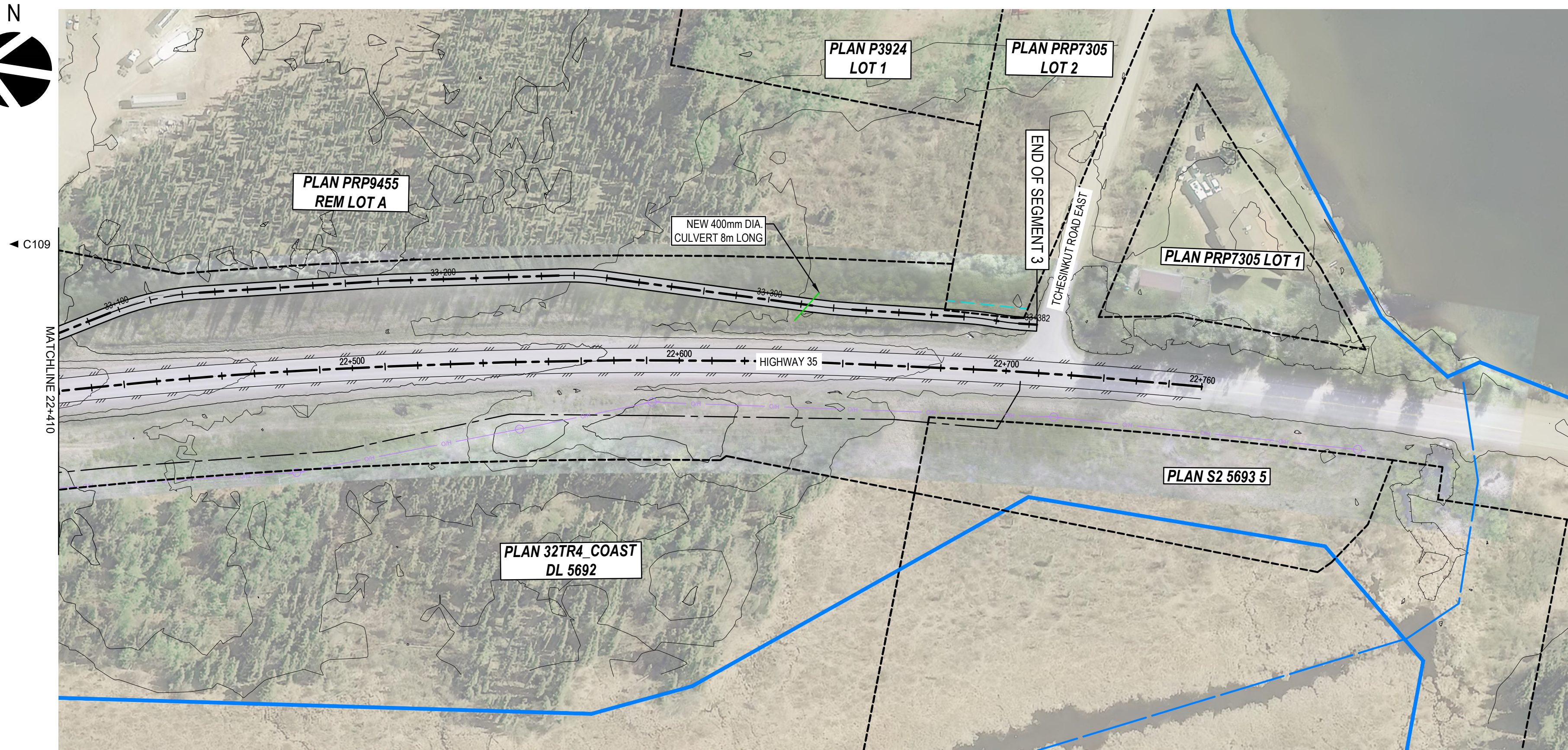
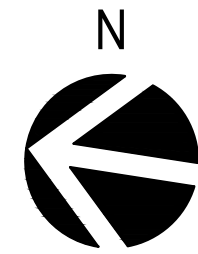

REVISION:			
REV	DATE	DESCRIPTION	BY
0A	2024-03-22	ISSUED FOR REVIEW - 90% CONCEPT DESIGN	KG

SEAL:

DISCLAIMER: THIS DRAWING AND DESIGN IS COPYRIGHT PROTECTED WHICH SHALL NOT BE USED, REPRODUCED OR REVISED WITHOUT WRITTEN PERMISSION BY WSP. THE CONTRACTOR SHALL CHECK AND VERIFY ALL DIMENSIONS AND UTILITY LOCATIONS AND REPORT ALL ERRORS AND OMISSIONS PRIOR TO COMMENCING WORK.

ORIGINAL SCALE: 1:1000	DATE: 2024-03-22
APPROVED BY: ALLAN KINDRAT	IF THIS BAR IS NOT 25mm LONG, ADJUST YOUR PLOTTING SCALE.
CHECKED BY: ALEX NEMETHY	
DRAWN BY (OPTIONAL): KIRAN GREWAL	

DISCIPLINE:



WSP Canada Inc.
3772 4 Ave #1, Smithers, BC V0J 2N3
T 250.847.1913 | www.wsp.com

PROJECT NUMBER: CA0003040.0-58

CLIENT:

**REGIONAL DISTRICT OF
BULKLEY-NECHAKO**

CLIENT REF. #: --

PROJECT:

HIGHWAY 35 MULTI-USE PATH

TITLE:

SITE PLAN
STA. 22+410 TO 22+760

DRAWING NUMBER: C110	REV. 0A
--------------------------------	-------------------

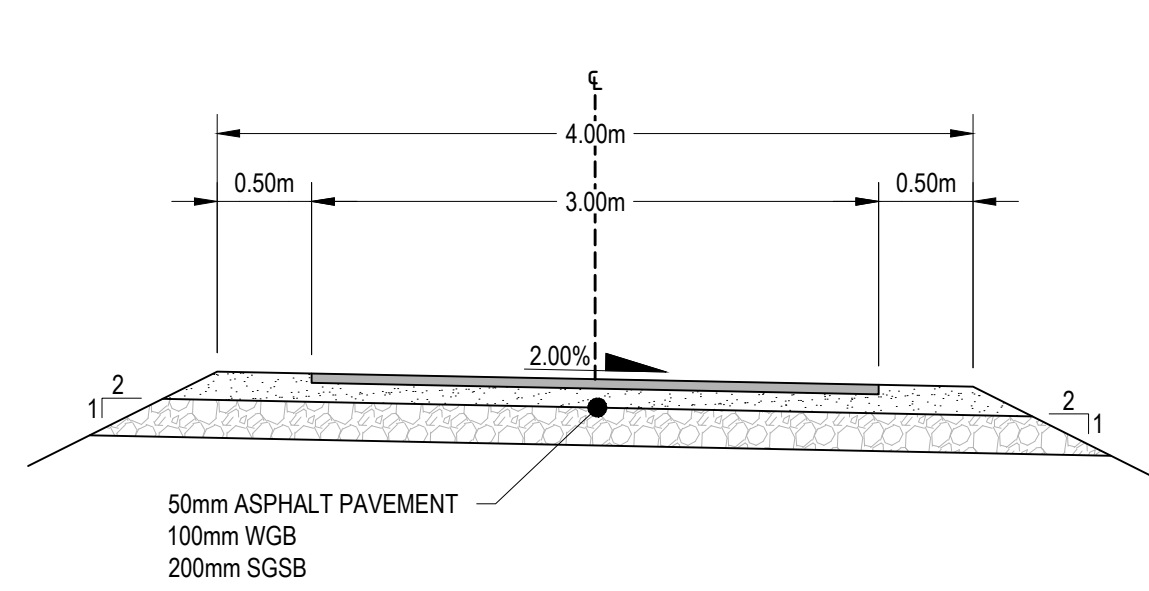

A TYPICAL SECTION - WITHOUT DITCH
D-901 SCALE: 1:40

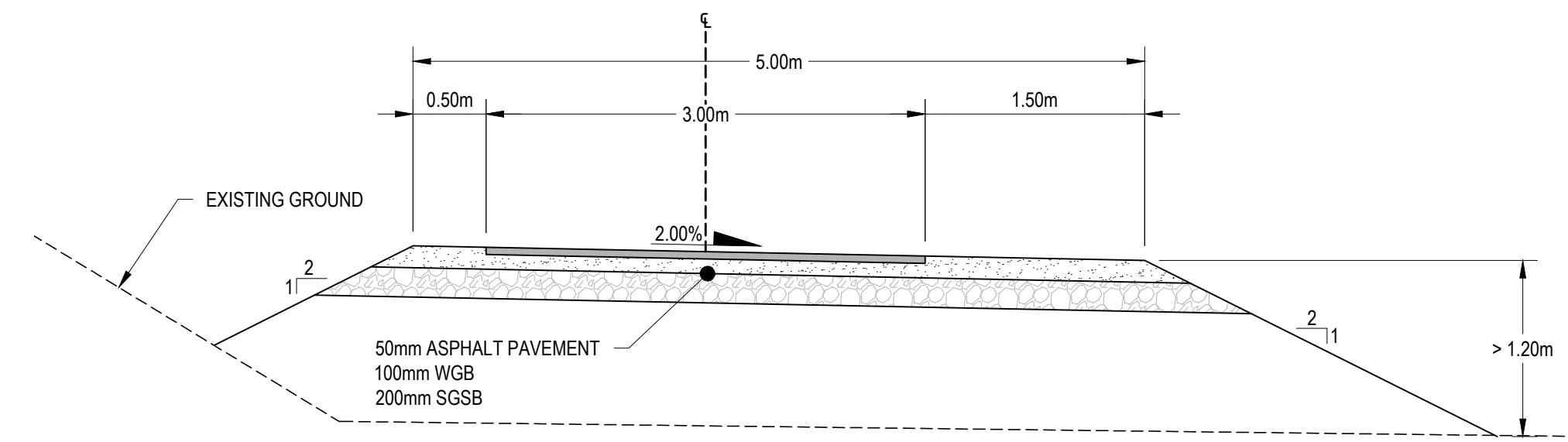

B TYPICAL 5.0m PATHWAY WITH SLOPE DEPTH GREATER THAN 1.2m
D-901 SCALE: 1:40

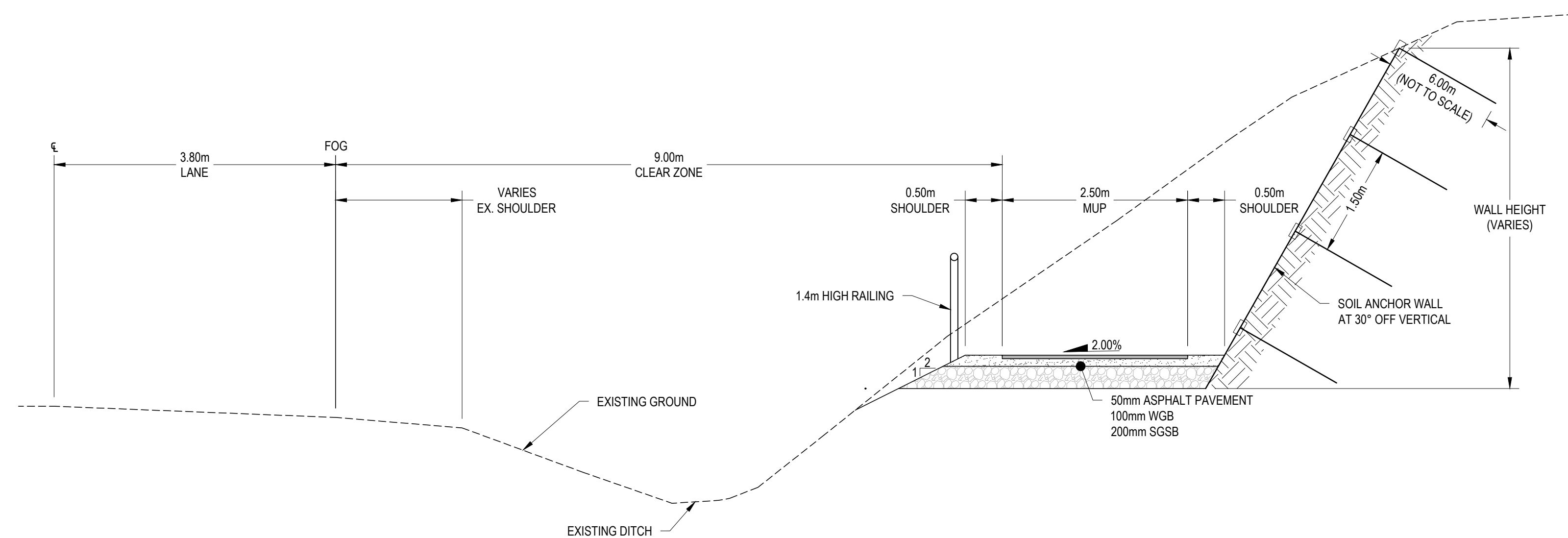

C 9.0m CLEARZONE TYPICAL SECTION (WITH WALL)
D-901 SCALE: 1:50

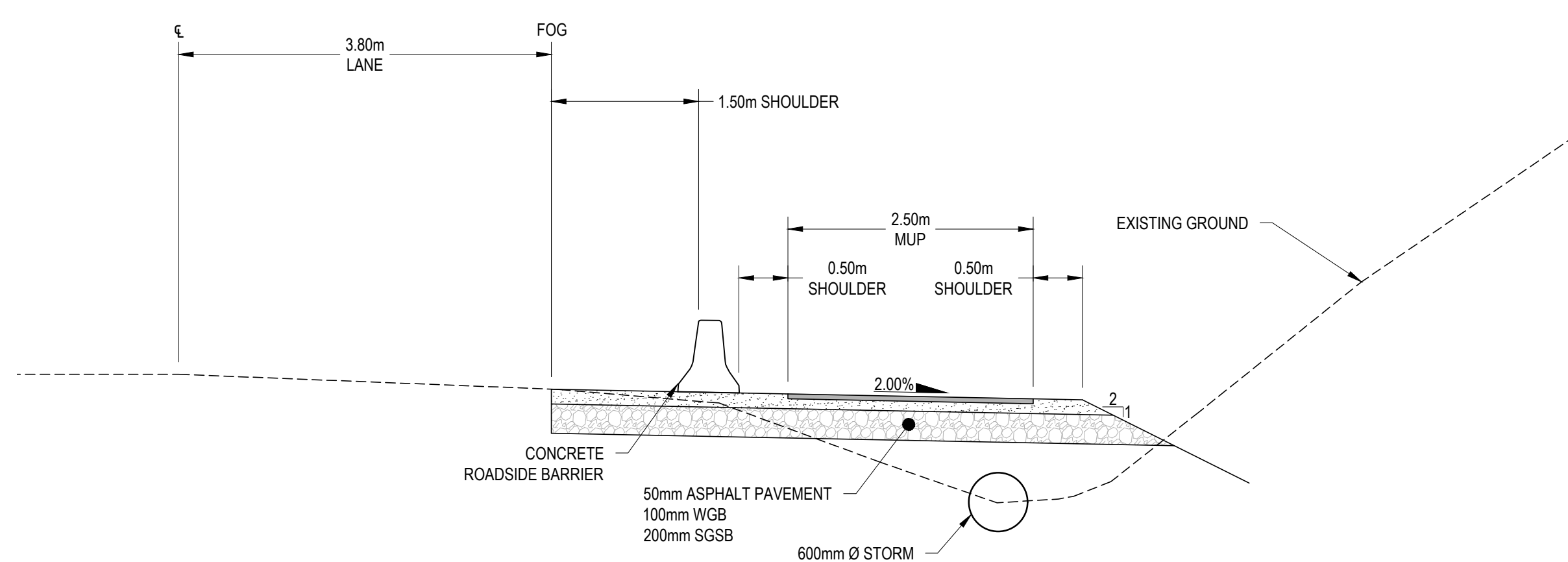

D CONCRETE ROADSIDE BARRIER (WITH BURIED STORM)
D-901 SCALE: 1:50

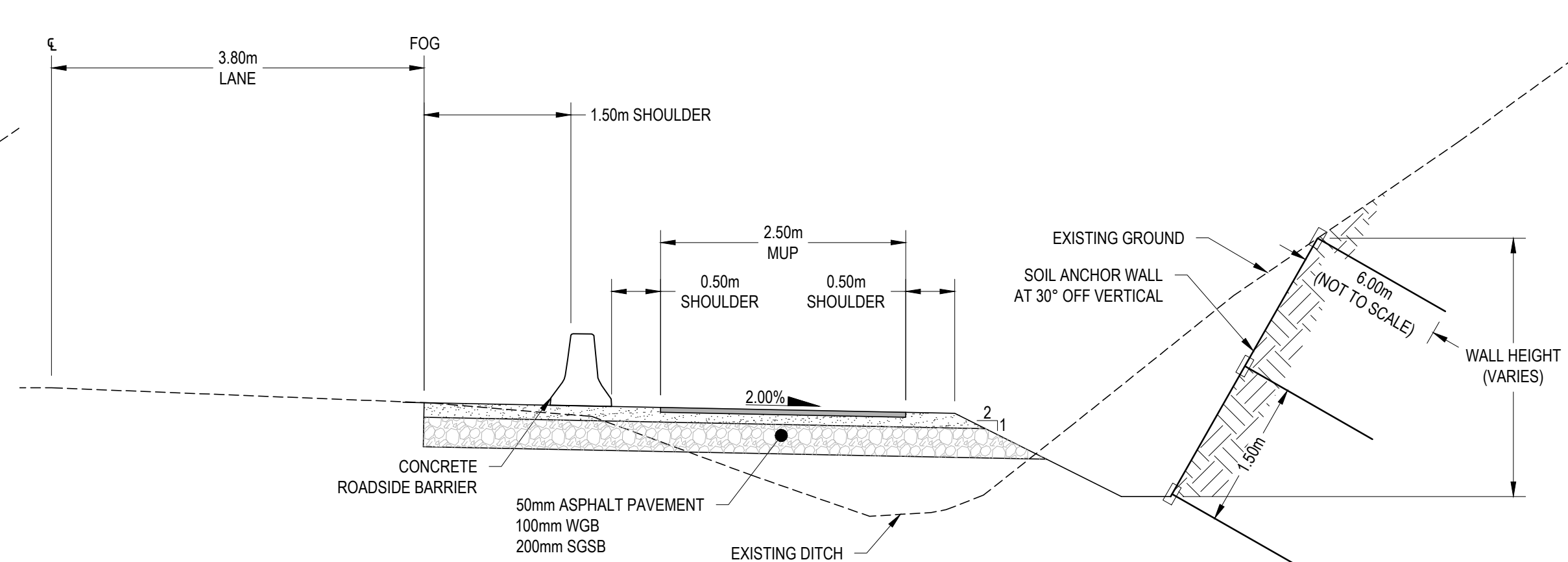

E CONCRETE ROADSIDE BARRIER TYPICAL SECTION (WITH WALL)
D-901 SCALE: 1:50

REVISION:

REV	DATE	DESCRIPTION	BY
0A	2024-03-22	ISSUED FOR REVIEW - 90% CONCEPT DESIGN	KG

SEAL:

DISCLAIMER: THIS DRAWING AND DESIGN IS COPYRIGHT PROTECTED WHICH SHALL NOT BE USED, REPRODUCED OR REVISED WITHOUT WRITTEN PERMISSION BY WSP. THE CONTRACTOR SHALL CHECK AND VERIFY ALL DIMENSIONS AND UTILITY LOCATIONS AND REPORT ALL ERRORS AND OMISSIONS PRIOR TO COMMENCING WORK.

ORIGINAL SCALE: AS SHOWN
APPROVED BY: ALLAN KINDRAT
CHECKED BY: ALEX NEMETHY
DRAWN BY (OPTIONAL): KIRAN GREWAL

DATE: 2024-03-22
IF THIS BAR IS NOT 25mm LONG, ADJUST YOUR PLOTTING SCALE.

25mm

DISCIPLINE:



WSP Canada Inc.
3772 4 Ave #1, Smithers, BC V0J 2N3
T 250.847.1913 | www.wsp.com

PROJECT NUMBER: CA0003040.0-58

CLIENT:

REGIONAL DISTRICT OF BULKLEY-NECHAKO

CLIENT REF. #:

PROJECT:

HIGHWAY 35 MULTI-USE PATH

TITLE:

TYPICAL SECTIONS

DRAWING NUMBER:

C901

REV:

0A

CTR: wsp_bc_in\part\hourath
 2024/03/22 10:42:44 AM ID: 1021 PAN
 FILE: m:\2023\0003040\0-58_rdm\hwy_35_mup\05_tech\mcd3_cadd\3_sheets\0003040\0-58_section_r1.dwg