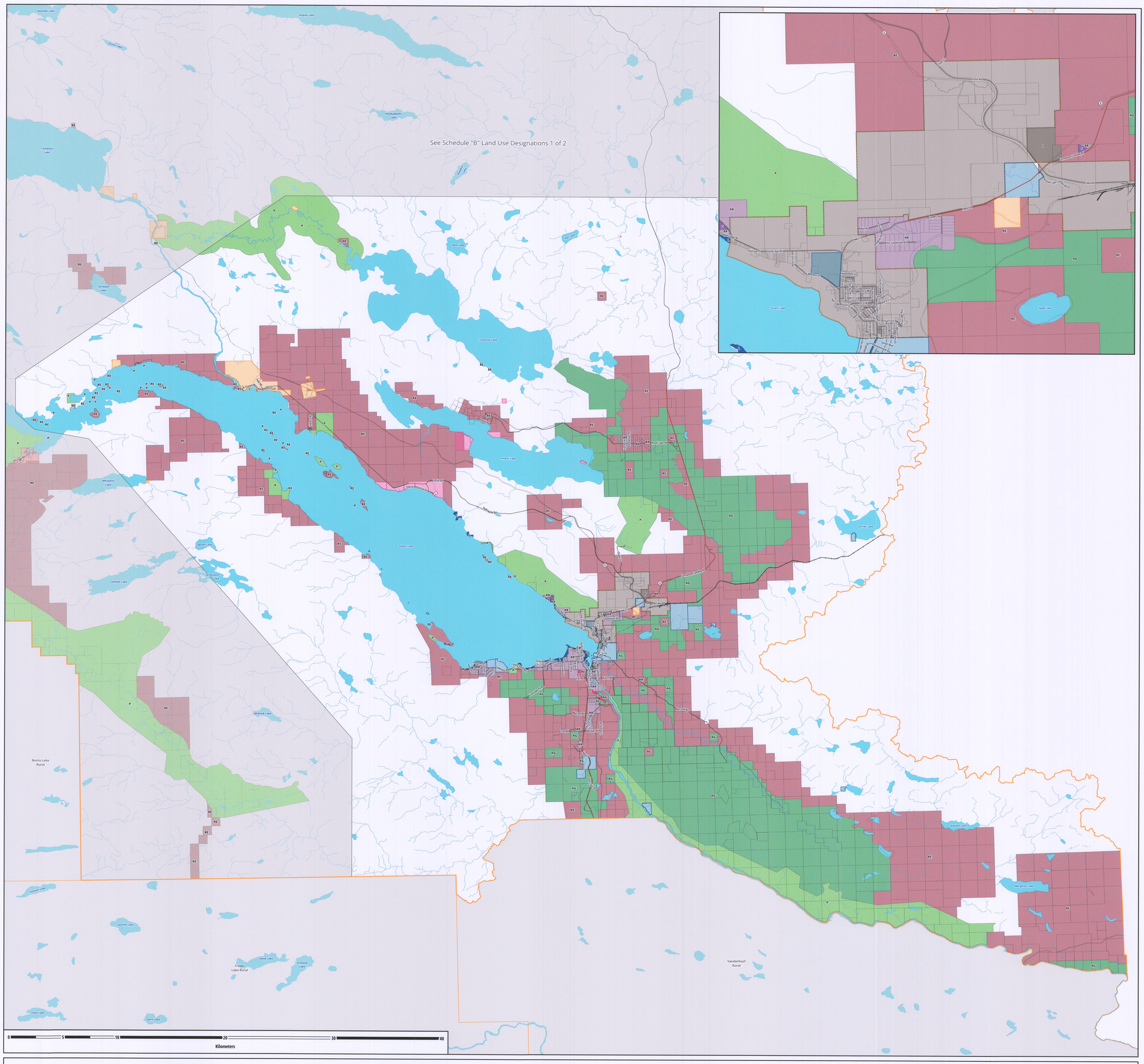

Fort St James Rural Official Community Plan (Bylaw No. 2054, 2024)
SCHEDULE "B" - LAND USE DESIGNATIONS 2 OF 2

Fort St James Rural Official Community Plan Designations

- Civic Institutional (C/I)
- Commercial (C)
- Industrial (I)
- Lakeshore (L)
- Parks and Recreation (P)
- Resource (RE)
- Rural Residential (RR)
- Agriculture (AG)

Floating Designation

- ① Industrial
- ⓛ Lakeshore

Other Features

- Municipalities
- Binche Whut'en Reserve
- Nak'azdli Whut'en Reserve
- Tl'azt'en Nation Reserve
- Yekooche First Nation Reserve
- Parcels
- Watercourses
- Waterbodies

Transportation

- Highway
- Road
- Active Railways

I hereby certify that this is Schedule "B" of Bylaw No. 2054, 2024
(2 of 2)

C. Anderson — Corporate Officer

Nov 21, 2024 — Date

Date	Amendment No.

N

Produced by the Regional District of Bulkley-Nechako

Created: 2010-04-07
Updated: 2024-09-24
Filename: AreaC-OCP-2022-REVISION